OLSH
OUR LADY OF THE SACRED HEART COLLEGE

Term Two - 26 June 2019 (No.11)

From the Principal

Dear Parents/Guardians, Friends, Staff and Students of OLSH College,

On Saturday, 22 June, a number of staff and students attended the *Class of Cabaret* in support of our very own OLSHie, Grace. You may have read about Grace in the May edition of the Southern Cross (https://thesoutherncross.org.au/schools/2019/04/09/life-is-a-cabaret/). This is the third consecutive year that OLSH College has had a student selected to perform in the *Class of Cabaret*. Grace captivated, engaged and delighted the crowd with her chilling rendition of the classic and all time favourite *Amazing Grace* along with her snippets of humorous anecdotes, contemporary songs and even rap beats! The OLSH College community could not be prouder of all our OLSH students at moments such as this. What we witnessed on Saturday highlights that OLSH girls are graced with amazing talent, conviction, courage and creativity. They support each other to achieve such confidence building and inspiring acts as demonstrated by Grace in her performance at the 2019 *Class of Cabaret*. Once again congratulations and well done Grace.

Sacred Heart of Jesus Mass

This coming Friday, 28 June 2019 (and each year) we are fortunate to share our celebration of the Feast of the Sacred Heart of Jesus with students from our partner primary schools, St Gabriel's and St Martin's, who share the charism of our school's founders, the Daughters of Our Lady of the Sacred Heart. OLSH students celebrate Mass at one of the primary schools and participate in activities centred on sharing and building community with the younger students.

Our visits to the primary schools are an opportunity to show the pride we take in our shared charism, and the OLSH Pillars of Education 'We are Heart People who are Faith-filled, Pursue Excellence, Reverence Relationships and Touch the Heart of Others.' As an OLSH school we nurture our girls to be women of heart, centred on the Heart of Jesus, ours is a Spirituality of the Heart.

A reminder to all students and parents, that this is a COMPULSORY school day. It is an expectation that all students will be in attendance for the entire day. A medical certificate will be required for those who do not attend for any part of the day.

It is always a beautiful occasion across the partner schools and we thank you for your support of our OLSH family!

Youth Poster Exhibition and Presentation of Awards

As part of Refugee Week last week and as has become customary, Tiffany Beasley (Art Design - Learning Area Coordinator) and Dr Sue Knight (Deputy Principal) attended the Youth Poster Exhibition and Presentation of Awards held on Monday 17 June with OLSH finalist students, Varneet (Year 10) and Dylanna (Year 11). OLSH College has had representation at the event for more than five consecutive years.

Year 10 Work Experience

The last week of Term 2 traditionally sees our Year 10 students out in the professional and business community on their week's work experience program. The openness of employers to our OLSH students should be acknowledged in this important part of our students' education and exploration of pathways post school. We thank Mrs Julie Stephenson, Integrated Learning Area Coordinator and Pastoral Care Teachers for their encouragement and guidance of students. A thank you also to Mrs Cathy Millane for the time consuming work involved in the administration and organisational work from preparation, during and after the event.

(Continued)

Sacred Heart of Jesus Mass - Friday 28 June 2019

2019 DIARY DATES

TERM TWO	
28 June	Sacred Heart of Jesus Mass
29 - 30 June	Musical Rehearsals
30 June - 3 July	Musical Performances
1 - 5 July	Year 10 Work Experience
3 - 5 July	Year 11 Outdoor Ed - Kayaking
5 July	End of Term 2
TERM THREE	
22 July	Term 3 begins
22 - 24 July	Year 12 Mid-Year Exams
25 July	Year 10 MFS RAP Presentation
26 July	Academic Assembly
30 July	Subject Expo
	Subject Expo Evening
	SEQTA Parent Session 3:00pm & 6:00pm
	College Tours 9:30am & 5:30pm
31 July	Year 7 & 8 2020 Transition Morning
1 August	Australian Mathematics Competition
7 August	MASA Quiz Night
7 - 11 August	OLSH Links - Pilgrimage to Bathurst Island
12 - 16 August	Science Week
	Catholic Education Open Week

OLSH

OUR LADY OF THE SACRED HEART COLLEGE

COLLEGE TOURS

Last Tuesday of every month
9:30am & 5:30pm

To register, visit: olsh.catholic.edu.au
or phone 8269 8800 to request a tour

NOW FINALISING 2020 ENROLMENTS

A Girls Secondary Catholic College from Year 7 - 12

496 Regency Road, Enfield SA 5085
Phone: 8269 8800 Web: olsh.catholic.edu.au

ENROLMENTS FOR 2020 AND BEYOND (ALL YEAR LEVELS)

Families are reminded to complete an Application for Admission Form for siblings who will commence at OLSH in future years. Sibling discount is available for each child enrolled at OLSH College when there are two or more siblings. Sibling discount is also available for families who have another child attending a Catholic School.

If you have NOT yet completed an Application for Admission Form for your daughter, please contact the Front Office on 8269 8800 or email our Registrar, Sandy Bethley registrar@olsh.catholic.edu.au as soon as possible.

Please share this information with your extended family or friends who have daughters, to ensure they secure a place at OLSH College. Thank you. Sandy Bethley, Registrar

Woolworths earn & learn

Thank you

Thank you to all families who have collected Woolworths Earn & Learn stickers for OLSH College. While the promotion has ended, there is still time to return any sticker sheets (complete or incomplete) or loose stickers to the Front Office.

Every sticker counts and the more points we earn, the more we can redeem for educational resources.

We are grateful for your support.

ENROLMENT EXIT

When students leave school of their own volition, the family must provide a minimum of one Term's notice in writing, addressed to the Principal of their intention to withdraw their daughter/s from the College. Verbal notification or notification to a staff member other than the Principal, is not considered due notice. In the event a Term's notice has not been provided, a fee is payable which is the equivalent of one Term's Fee. This condition will also apply to students leaving at the end of the school year who have not provided advice prior to the end of Term 3. Thank you

OLSH NEWSLETTERS ARE AVAILABLE ON OUR WEBSITE

OLSH newsletters are available on our website, visit:
https://www.olsh.catholic.edu.au/node/56

From the Principal *(Continued)*

Enrolment

The College is currently interviewing Year 7 & 8 students for 2020 and 2021 start. If you are aware of family including siblings, friends or neighbours wanting to attend OLSH College I ask you encourage them to submit their Application for Enrolment as soon as possible to avoid disappointment. College Tours occur on the last Tuesday of every month, please book online at https://www.olsh.catholic.edu.au/book-tour. All enrolment enquiries can be directed to the school registrar.

Finally, I take this opportunity to wish all families a wonderful break from school routine and a chance to relax.

End of term arrangements and Term 3 commencement are:

- All classes finish on Friday 5 July at the normal time of 3:25pm
- Term 3 commences on Monday 22 July
- Please note End of Semester 1 reports will be issued on Friday 26 July (ie Week 1, Term 3)

This week we welcomed replacement teacher Damien Walker who will be at OLSH College for Semester 2, 2019 working in the HOPE Learning Area. At the end of this term, we thank Liz Thomas who replaced Fil Isles from the second half of Term 2.

Best wishes are extended to teacher Maria Kambanaros and Aman (ICT Support Officer), who will be taking Long Service Leave (LSL). Maria will be on leave for the first 9 weeks of Term 3 returning on Monday 23 September while Aman's LSL will be shorter returning on Monday 29 July 2019. Our best wishes go with Maria and Aman during this time of rest and renewal. Liz Thomas will replace Maria at St Joseph's Education Centre.

Jamie Andrews (Computer Systems Manager) will continue his leave into Term 3 as he continues his recovery and works on an intensive rehabilitation program. Fil Isles will also continue her leave into Term 3 as she undergoes further new treatment in her recovery. We continue to pray for Jamie, Fil and their families.

Finally, a thank you to OLSH Staff for their diligent work in all facets of school life. To OLSH students I congratulate and thank them for their generosity and school spirit in all their endeavours – academic, sporting, co and extra-curricula. To the Term 2 OLSH Sports' coaches for their patience, guidance and encouragement of OLSH students. To parents/guardians thank you for your support and for enduring the Saturday morning sports routine this term.

With warm wishes and great hope for the year ahead,

Maria Urbano, PRINCIPAL

Term 3 Dates - Monday 22 July - Friday 27 September 2019

PERFORMING ARTS ASSESSMENT NIGHT

On Thursday, 6 June we had the Semester 1 Performing Arts Assessment Night in the Hall, which saw incredible music, dance and drama performances from students in Years 10-12. Some of the students got to show the work they had created themselves or that they had learnt from guest teachers as well as their teachers at the College. It was wonderful for the students to perform their assessments in front of a supportive audience of family, friends and teachers. The audience was impressed by the professionalism of all the girls who performed and we look forward to further performances from our talented students later this year at the OLSH Musical and the annual Performing Arts Showcase. Nicola Pierrepont, Senior Campus Coordinator & Dance Teacher

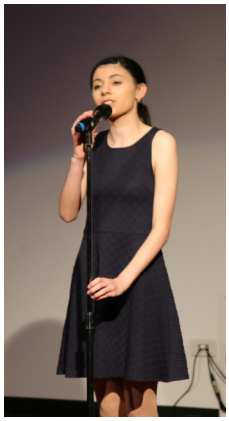

YEAR 12 EXAMS

In response to feedback and in order to give Year 12 students the best possible preparation for their end of year exams and assessment, this year we will be conducting mid-year exams in Week 1 of Term 3.

This exam period will allow Year 12 students the opportunity to learn to manage their time, cope with the additional pressure of study for exams and balance the workload of ongoing assessments for their subjects. In order to make this week as true to the end of year assessment as possible, Year 12 students will not be required at the College from Monday 22 until Wednesday 24 July, unless they have been asked to do so in order to catch up on outstanding assessments. Normal lessons will resume on Thursday 25 July.

Mid-year exams for Year 12 students are an important way for your daughter to prepare for her end of year studies and assessments

It is an expectation that your daughter will attend exams as scheduled. All Year 12 students need only attend their specific exams as per their exam timetable. If your daughter has no exams or only a few exams, please encourage her to study and use her time wisely. All Year 12 students will have ongoing assessments to complete throughout the exam week. We encourage all Year 12 students to rest over the break but also allow time to prepare and study for exams.

Students are expected to be in full school winter uniform throughout the week.

As outlined in the information sent out to families, it is important to communicate with the College if your daughter is late or will be unable to attend an exam. If your daughter is unwell and misses an exam, she will be required to provide a medical certificate.

We shared the following advice with Year 10 & 11 students, and include it again as a reminder to our Year 12s as they prepare for their exams:

- **Set specific study goals** - eg complete questions 1-5 in 15 minutes, study for 2 hours is too vague and does not provide the focus you need
- **Aim to understand** - look for concepts and arguments that will help you attain a deeper level of understanding rather than recalling facts
- **Do the hard stuff first** - this means as your exam gets nearer your studying will get easier
- **Don't cram** - studies show that all-nighters before exam day lower student results
- **Get rest and stay healthy** - plenty of rest and healthy foods will sustain your energy
- **Growth mindset and positive self talk** - will dramatically influence the attitude you bring to your exams

We wish all Year 12 students the best of luck with their exams.

Sonia Venour, Assistant to the Principal - Leading Learning & Innovation

YEAR 12 MID-YEAR EXAM TIMETABLE 2019		
	Session Starting at 9:00am	Session Starting at 12:30pm
Monday 22 July	Child Studies Workshop 9:00 - 10:30 (1h 30mins)	English as an Additional Language 12:30 - 15:30 (2h 40mins)
	Physical Education Exam 9:00 - 11:10 (2h 10mins)	Specialist Mathematics Exam 12:30 - 15:40 (3h 10mins)
	- - -	Vietnamese Continuers Exam 12:30 - 15:40 (3h 10mins)
Tuesday 23 July	Essential Mathematics Exam 9:00 - 11:10 (2h 10mins)	Chemistry Exam 12:30 - 14:40 (2h 10mins)
	General Mathematics Exam 9:00 - 11:10 (2h 10mins)	Food and Hospitality Workshop 12:30 - 14:00 (1h 30mins)
	Mathematical Methods Exam 9:00 - 12:10 (3h 10mins)	Vietnamese Background Exam 12:30 - 15:40 (3h 10mins)
Wednesday 24 July	Biology Exam 9:00 - 11:10 (2h 10mins)	Physics Exam 12:30 - 14:40 (2h 10mins)
Thursday 25 July	Normal Lessons Resume	

EXPLORING VIETNAMESE FOOD, CULTURE & SHOPPING

Earlier this term, Year 9 Vietnamese students had an excursion to the East Asian Supermarket in Sefton Park to buy the ingredients to make 'bánh mì gà' (Chicken Vietnamese rolls) and 'chả giò' (spring rolls). Students had an opportunity to converse with shop assistants in Vietnamese and bought the ingredients to cook their chosen dishes. Through this task, students made a meaningful connection between what they have been learning in the classroom and the real world, while enjoying the authentic flavours and ingredients of Vietnamese cuisine. This task allowed students to communicate effectively in groups, build confidence in speaking the Vietnamese language and use strategies to overcome challenges. Overall, students are to be commended for the way they engaged in this collaborative task. Their planning, negotiating and group discussions helped them effectively solve problems and make decisions.
Co Pham, Vietnamese Teacher

It was interesting to see what sort of ingredients people buy at the Asian Supermarket. It was also really good to practice our vocabulary, because all the labels had the Vietnamese and English words, so we could identify the foods and learn at the same time. A lot of the canned and packaged foods had writing in Vietnamese, or other Asian languages, so a lot of problem solving was used to work out which ingredients we needed and how to find them. Overall, I think this task, both the excursion and the cooking task, was really fun and I learnt a lot about Vietnamese culture. Laura

These Vietnamese tasks taught me a lot, especially about Vietnamese vocabulary and culture. It was fun to experience what it is really like to go shopping in Vietnamese stores. After studying this unit, I can now remember most of the vocabulary from the Restaurant and Clothing Store units, which is good because I was struggling to remember some of the vocab before. One of the most important things I learned was about cooperating and working well in a group. During these units I found that students our class are very helpful and supportive of others. From the Asian Grocery topic, I really enjoyed cooking and walking to the Asian Supermarket the most, it was fun serving and taking orders for Banh Mi for the class. Vanisa

I learned that there were a lot of different components and steps to making Banh Mi It was good to make it in groups, otherwise it would've taken a long time. Out of everything we did, I enjoyed going to the South-East Asia Supermarket the most, as it was a fun and different experience. Overall, both dishes that the groups made were really delicious and fun to make. Isabella

ADVANCE NOTICE OF ROADWORKS
Cnr Corralyn Terrace and Markham Avenue

We have been advised by the Port Adelaide Enfield Council that a roundabout will be constructed at the corner of Corralyn Terrace and Markham Avenue. Works on this project will commence on 8 July (first week of the school holidays) and take approximately 4 weeks. It may take longer due to weather.

This will affect families and students for at least Weeks 1 and 2 of Term 3 and we have been advised the intersection will not be open during this time.

Access to the back of the school will be available for those travelling from Main North Road via Hurtle Avenue or George Street and then Leron Avenue to Corralyn Terrace.

Please ensure you allow extra time to plan an alternative travel route to and from school and where possible, we encourage you to pick up your daughter on Ragless Avenue, Markham Avenue or Hurtle Avenue to help ease congestion.

The College T bus (route 483) will still operate but will be detoured via Hurtle Ave, Ragless Ave, Corralyn Tce, Leron Ave, George St, Main North Rd.

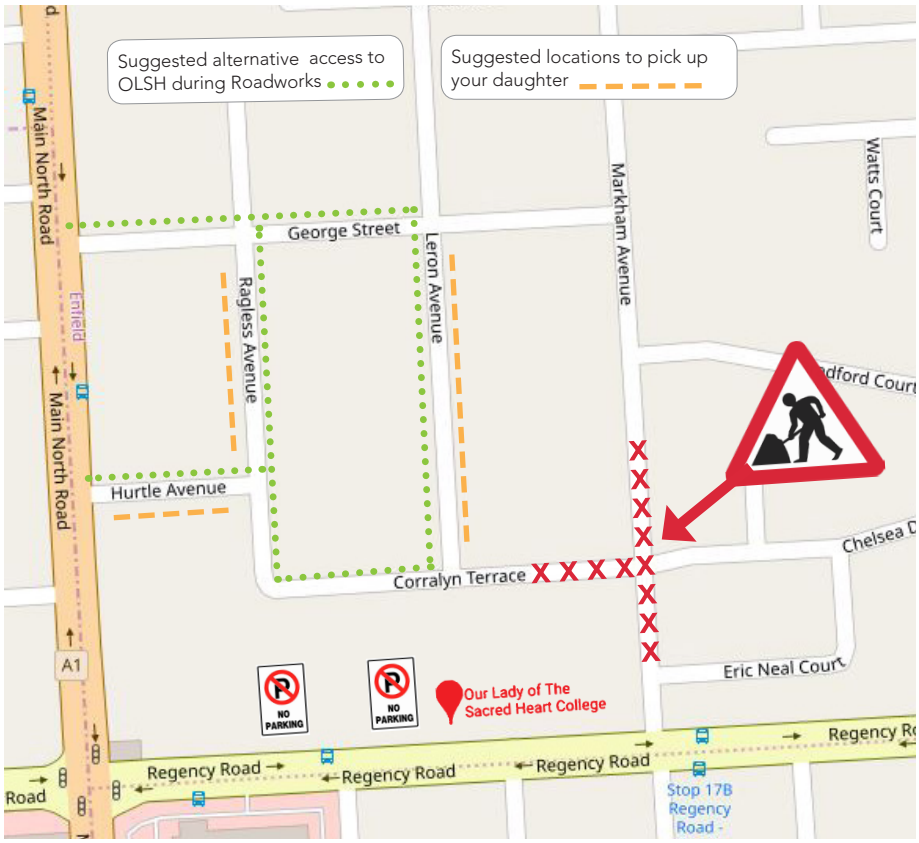

Please be reminded 490 Regency Road (Konekt & Worksil site) and the OLSH carpark on Regency Rd are not to be used to drop off or pick up your daughter from school at any times. Families must also make sure they obey any parking signs and road rules and keep driveways clear for any surrounding residents as always. The front of the College on Regency Road is a no standing zone until 9.00am Monday to Friday and stopping outside the front during this time is a traffic infringement.

We will keep you up to date of any further information from the council and thank you all in advance for your co-operation during this time. Fiona Miller, Business Manager

SUBJECT EXPO - TUESDAY 30 JULY

As you take some time over the holidays to rest and enjoy time with your daughter, it is a wonderful opportunity to begin to discuss her plans for the future in terms of pathways and studies. Through open discussion you can guide your daughter to research areas of interest, find out prerequisites and begin to explore possibilities before we commence the subject selection process very early Term 3. By having these conversations early and without the pressure of making subject decisions, you will learn more about your daughters interests and hopes while also supporting her to consider options she may not have previously considered. Such conversations will help prepare your daughter and support her to think about the questions she needs to ask during Subject Expo week. Sonia Venour, Assistant to the Principal - Leading Learning & Innovation

THE SACRED HEART OF JESUS - WHAT'S IT ALL ABOUT?

This coming Friday we celebrate our Feast Day, the Solemnity of the Sacred Heart of Jesus. For those of us who are Catholic, I'm sure pictures of the Sacred Heart have been a ubiquitous part of our faith lives, perhaps so common that they almost form a part of the background, something that we don't think very much about. For those of us who aren't from the Catholic tradition, the devotion to the Sacred Heart might even seem strange; was one of the disciples a cardiologist or something?

Of course the Sacred Heart is deeply symbolic, and in some obvious ways. The heart is the centre of a person, it represents the deepest self, it is the seat of love and the profoundest of human desires, and it is also a symbol of that inner compass that draws us to the things most important in our lives. All of this is a part of the symbolism of the Sacred Heart, we recognise, venerate, and seek to imitate these realities in the life of Jesus. But there is also something else very important that the devotion to the Sacred Heart calls us to remember; it is a symbol and icon of the love of God.

The night before Jesus died, the disciple Philip - with a little frustration I think - asked Jesus; *"When will you show us God?"* To which Jesus replied almost cryptically, *"Those who see me see the Father."* In part what is being said is that the humanity of Jesus shows us what God is like. The Sacred Heart is therefore a symbol of God's love, and what kind of love does it reveal? Jesus calls himself the 'good shepherd', a reference to Psalm 23 that is read on the feast day. The love of a 'good shepherd' is not general or indifferent, like a rich but distant relative who occasionally sends money but never really calls or involves themselves in your life. God's love isn't just a general affection for humanity, but rather is an intense and personal concern for every individual. This is the love revealed by Jesus' words and actions, the love symbolised in the Sacred Heart.

The whole point of this story is that God does not simply admire us from afar, but comes to dwell in our midst, like a shepherd absolutely committed to his sheep. The Sacred Heart is one that reaches out, that invites connection, and that genuinely desires our good. This is one of the central reasons why we ask our girls to visit our sister primary schools. In spending time with the primary school students, our girls are also reaching out to touch the hearts of others, and in so doing they reflect that same love that we see represented in the Sacred Heart. A love which is dynamic, energising and life-giving; a love that calls us to our deepest selves.

Anthony Lindblom, Assistant to the Principal - Religious Identity and Mission

WHO'S in CHARGE?

Does your child hurt or intimidate you?

Do you feel you are losing control?

Do you want to handle conflict better?

Reclaim respect and calm in your family

The *Who's in Charge?* group is an 8 week program for parents or carers of young people (8-18) who are beyond control, violent or defiant.

This is a FREE program.

The group aims to:

- Provide a supportive environment to share experiences and ideas
- Reduce the guilt and shame that parents feel
- Offer ideas to help you develop individual strategies for managing your child's behaviour
- Help in understanding power in relationships and coping with stress
- Explore ways of increasing safety and well-being

Next group: Fridays starting 2nd August 2019 for 8 weeks, 9.30 to 12 noon.

At: Klemzig Community Hall, 242 North East Road, Klemzig 5087

An iniative of Reconnect, City of Port Adelaide Enfield and Junction Community Centre

Enquiries and Referrals: Trevor: **8405 6862** Kay: **8341 1334**

Junction Community Centre

City of Port Adelaide Enfield

Reconnect
Opportunities, Choices & Support
For Young People and their Families

SAVE THE DATE!

OLSH COLLEGE P & F

FAMILY BINGO NIGHT

SATURDAY, 17 AUGUST

Tickets $10pp, including 5 games of Bingo & Texta

OLSH COLLEGE HALL

BOOK NOW PHONE 82698800

GREAT PRIZES TO BE WON!

496 Regency Rd Enfield www.olsh.catholic.edu.au

496 Regency Road Enfield
SA Australia 5085

T +61 8 8269 8800
W: www.olsh.catholic.edu.au
E: olsh@olsh.catholic.edu.au

CRICOS Provider 02209M

FOR All GIRLS

OUR LADY OF THE SACRED HEART COLLEGE PROUDLY PRESENTS

Disney Alice in Wonderland JR.

SHOW TIMES:

Sunday 30 June, 3pm
Monday 1 July, 10am, 1pm & 7pm
Tuesday 2 July, 10am, 1pm & 7pm
Wednesday 3 July, 1pm & 7pm

TICKETS ON SALE NOW!

Children $10 Adults $15
www.trybooking.com/BCDVE

The Parks Theatre
46 Cowan Street
Angle Park

the parks

Join us on an exciting, colourful and musical journey through the well known story of

'Alice in Wonderland Jr'

OLSH College students bring the quirky and lovebale characters to life, in a funny and captivating performance featuring Alice, the White Rabbit, Cheshire Cat, March Hare, Queen of Hearts, and many more ....

Showcasing the talents of students from Performing and Visual Arts, it promises to be a delight to watch for parents, siblings, grandparents, extended family members and friends ...

Book now to secure your tickets! **Tickets: www.trybooking.com/BCDVE**